

Violoncellos Start

# Wunderbare Welt

*Fassung der MiMaMu*

Paul Walter  
Text: Mathilde Oltmann

Flute

# Wunderbare Welt

*Fassung der MiMaMu*

Paul Walter  
Text: Mathilde Oltmann

- Measure 1: *mp*
- Measure 5: *p*
- Measure 6: *mp*
- Measure 7: *mf*
- Measure 8: *f*
- Measure 9: *ff*
- Measure 11: *mf*

Trumpets

# Wunderbare Welt

*Fassung der MiMaMu*

Paul Walter  
Text: Mathilde Oltmann

5

9

Violas

# Wunderbare Welt

*Fassung der MiMaMu*

Paul Walter  
Text: Mathilde Oltmann

5

9

*mf*

*p* *mp* *mf* *f*

*ff* *mf*

Guitar

# Wunderbare Welt

*Fassung der MiMaMu*

Paul Walter  
Text: Mathilde Oltmann

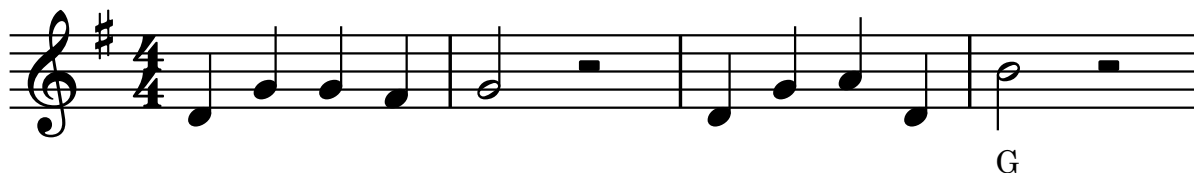

5

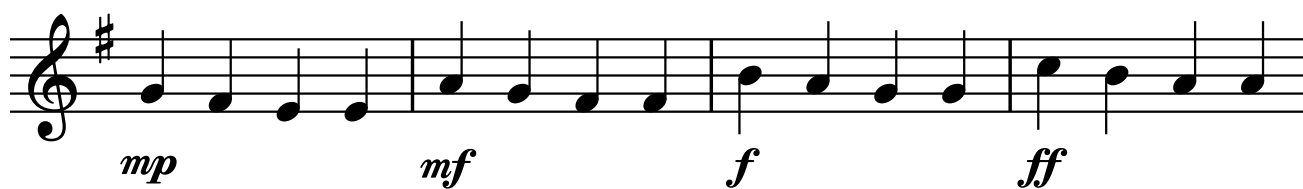

9

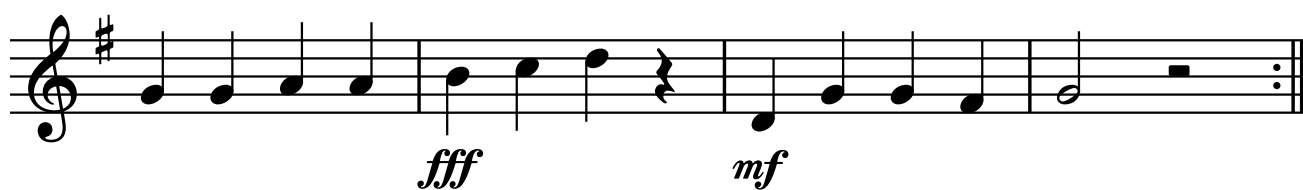

Violoncellos

# Wunderbare Welt

*Fassung der MiMaMu*

Paul Walter  
Text: Mathilde Oltmann

4

8

12

Violins II

# Wunderbare Welt

*Fassung der MiMaMu*

Paul Walter  
Text: Mathilde Oltmann

1 *mf*

5 *p* *mp* *mf* *f*

9 *ff* *mf*

Solo Vocal

# Wunderbare Welt

*Fassung der MiMaMu*

Paul Walter  
Text: Mathilde Oltmann

Wun - der - ba - re Welt! Erd und Ster - nen -  
Vo - gel, sing Dein Lied! Dass es wei - ter  
Manch - e Trau - rig - keit fällt in uns - re

4

- zelt,  
zieht.  
Zeit. Pflanz - en, Tier - e, al - les Le - ben  
Und wir es noch lang - e hö - ren  
Seht den bun - ten Re - gen - bo - gen,

7

ist uns in die Hand ge - ge - ben. Was wir da - raus  
denn wir dürf - en nicht zer - stör - en, was das Le - ben  
sind die Wolk - en erst ver - flo - gen, gibt es Hoff - nung

10

mach - en zählt. Wun - der - ba - re Welt.  
uns er - hält.  
für die Welt!

Clarinet

# Wunderbare Welt

*Fassung der MiMaMu*

Paul Walter  
Text: Mathilde Oltmann

3

6

8

11

*mf*

*p*

*mp*

*mf*

*f*

*ff*

*mf*

# Wunderbare Welt

*Fassung der MiMaMu*

Paul Walter  
Text: Mathilde Oltmann

4

8

12

Chords: G, D, G, D, G, C, Am, D, Em, Hm, C, D, G, D, G, G, D, G

Dynamics: *p*, *mp*, *mf*, *f*, *ff*, *fff*, *mf*

Violins I

# Wunderbare Welt

*Fassung der MiMaMu*

Paul Walter  
Text: Mathilde Oltmann

1 *mf*

4 *p*

6 *mp* *mf*

8 *f* *ff*

11

# Wunderbare Welt

*Fassung der MiMaMu*

Paul Walter  
Text: Mathilde Oltmann

# Wunderbare Welt

*Fassung der MiMaMu*

Paul Walter  
Text: Mathilde Oltmann

4

7

10

*mf*

*p*

*mp*

*f*

*ff*

*mf*